

Plat Book 4H, Page 53 A

8444 Filed This 8 day of Oct. 1970
 And Recorded in Vol. 4H Page 53 at 12.09 P.
Ollie Farnsworth
 Register Meane Conveyance Greenville County, S. C.

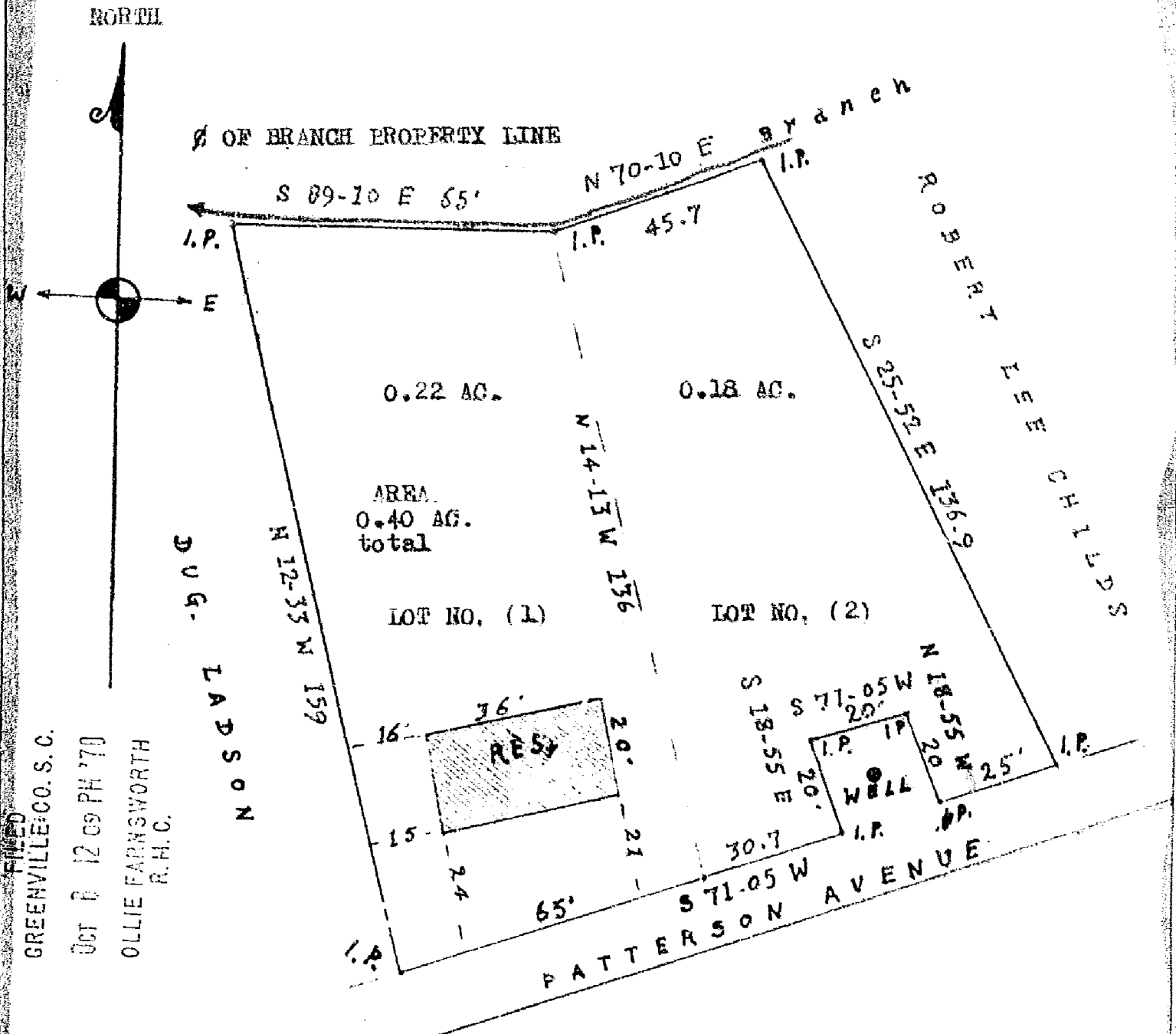

FILED
 GREENVILLE CO. S.C.
 OCT 8 12 09 PM '70
 OLLIE FARNSWORTH
 R.H.C.

STATE OF SOUTH CAROLINA
 GREENVILLE COUNTY
 GROVE TOWNSHIP

OCT 8 1970
 8444

RECORDING FEE
 PAID \$ 50.00

4H-53

PROPERTY OF ROBERT BOLDEN AND MARY J. BOLDEN. ✓

LOCATED APPROX. ONE HALF MILE EAST OF ELEMONT ON THE NORTH SIDE PATTERSON AVE

THE ABOVE PLAT REPRESENTS TWO DEEDS: LOT DESIGNATED AS LOT NO. (1) IS THE IDENTICAL LAND CONVEYED BY FOSTER HOOD TO ROBERT BOLDEN THE 12th. DAY OF MARCH 1955. REG. IN BOOK 520 AT PAGE 291 LOT NO. (2) WAS CONVEYED BY LEROY HOOD BEATRICE SLAYTON AND FRED DUGLAS HOOD TO ROBERT BOLDEN JULY 1970 REG. IN BOOK 894 AT PAGE 439.

SURVEYED AUG. 18th, 1970 BY REQUEST OF ROBERT AND MARY BOLDEN
 BY CHARLES K. DUNN & D. G. E. IS. REG. NO. 1578.

TEN 1 2 3 4 5 6

BAD COPY